DLP-S distribution mini-trunking 32 x 16 / 40 x 16 / 50 x 20 / 60 x 20 and 40 x 40

Distribution 40 x 16 mm

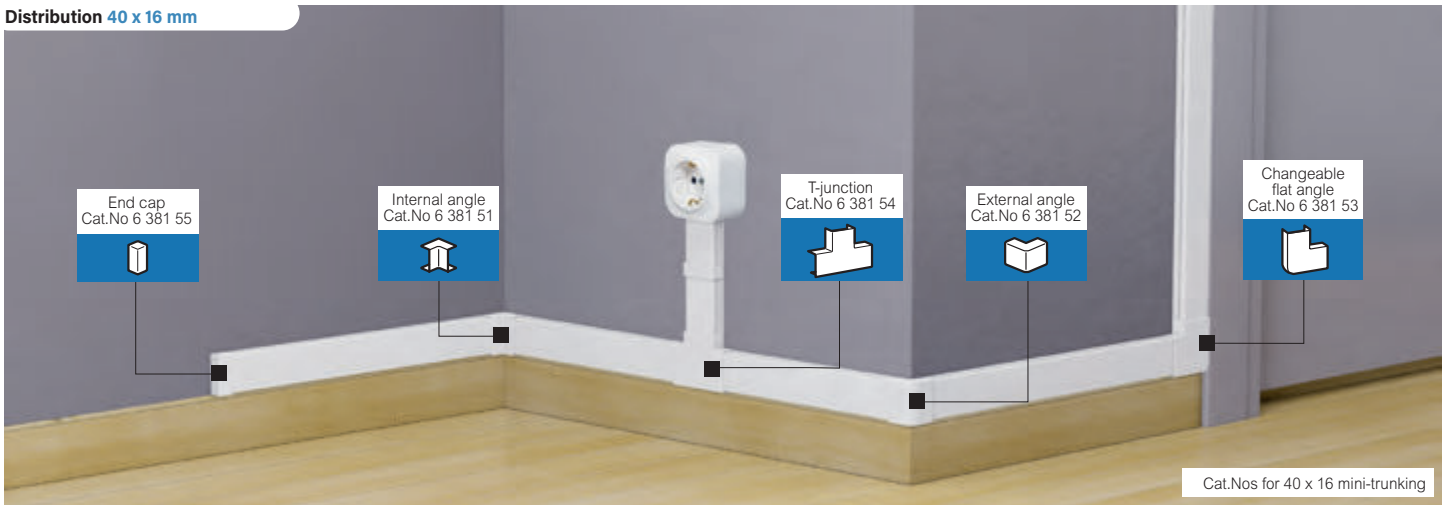

Selection chart **p. 1050**
Technical characteristics **p. 1053**

32 x 16 and 40 x 16 mm mini-trunking

Without central partition
Conform to EN 50085-2-1

Pack	Cat.Nos 32 x 16	Cat.Nos 40 x 16	
80[1]	6 381 40		To be fixed with wall plugs Supplied in 40 lengths of 2 metres
36[1]	6 381 49		With adhesive Supplied in 18 lengths of 2 metres
60[1]		6 381 50	To be fixed with wall plugs Supplied in 30 lengths of 2 metres
60[1]		6 381 59	With adhesive Supplied in 30 lengths of 2 metres

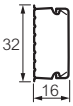

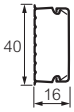

Finishing accessories for 32 x 16 and 40 x 16 mm mini-trunking

Pack	Cat.Nos 32 x 16	Cat.Nos 40 x 16	
10	6 381 45	6 381 55	End cap
10	6 381 41	6 381 51	Internal angle
5 | 10	6 381 42	6 381 52	External angle
10	6 381 43	6 381 53	Flat angle
10	6 381 46	6 381 56	Cover joint
10	6 381 44	6 381 54	Flat T-junction

50 x 20 and 60 x 20 mm mini-trunking

Conform to EN 50085-2-1

Pack	Cat.Nos 50 x 20	Cat.Nos 60 x 20	
40[1] | 32[1]	6 381 60	6 381 70	**Without central partition** Length 2 m Supplied in 20 or 16 length of 2 metres
40[1]	6 381 68		**With central partition** Length 2 m Supplied in 20 lengths of 2 metres

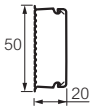

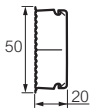

Finishing accessories for 50 x 20 and 60 x 20 mm mini-trunking

Pack	Cat.Nos 50 x 20	Cat.Nos 60 x 20	
5 | 5	6 381 65	6 381 75	End cap
10	6 381 61	6 381 71	Internal angle
10 | 5	6 381 62	6 381 72	External angle
10 | 5	6 381 63	6 381 73	Flat angle
10 | 5	6 381 66	6 381 76	Cover joint
5 | 5	6 381 64	6 381 74	Flat T-junction

40 x 40 mm mini-trunking

Pack	Cat.Nos	
24[1]	6 381 80	Length 2 m Supplied in 12 lengths of 2 metres Conform to EN 50085-2-1 Without central partition

Finishing accessories for 40 x 40 mm mini-trunking

Pack	Cat.Nos	
10	6 381 85	End cap
5	6 381 81	Internal angle
5	6 381 82	External angle
5	6 381 83	Flat angle
10	6 381 86	Cover joint
5	6 381 84	Flat T-junction

Adaptors for mounting Forix wiring devices on the mini-trunking

Pack	Cat.Nos	
10	6 381 07	For 15 x 10 mm mini-trunking
10	6 381 17	For 20 x 12 mm mini-trunking
10	6 381 27	For 24 x 14 mm mini-trunking
10	6 381 37	For 16 x 16 mm mini-trunking
10	6 381 47	For 32 x 16 mm mini-trunking
10	6 381 57	For 40 x 16 mm mini-trunking

1: Number of meters in pack

Forix surface-mounting wiring devices **p. 782**