

Gulf Type Examination Certificate

Type Certificate Number: CN-GSOG-20190708R2

Certificate Expiry Date: 28 April 2024

See Certificate Revision / Renewal History in Annex 1

Notified Body 0012 certifies that this Electrical Equipment has been found to comply with the essential requirements of the safety objectives and the requirements of the electromagnetic compatibility of the Gulf Technical Regulation on Low Voltage Electrical Equipment and Appliances BD-142004-01 list (2) subjected to the Conformity Assessment Procedure set out in Annex (4).

Applicant:	Legrand Intelligent Electrical (Huizhou) Co.,Ltd. Bldg. B1-B3, East No.39 Hechang 6th Rd., HZZK Hi-tech Industrial Development Zone, Huizhou, Guangdong, China
Manufacturer:	LEGRAND FRANCE 128, Avenue du Maréchal de Lattre de Tassigny 87045 LIMOGES Cedex-FRANCE
Manufacturing Location:	Same as applicant
Country of Origin:	China
Product:	Switched socket-outlet (flush type)
Brand:	Legrand
Model / Type Ref:	See Annex 1 of this Gulf Type Examination Certificate
Technical Data / Ratings:	See Annex 1 of this Gulf Type Examination Certificate
Product Complies with Standards:	BS 1363-2:2016 + A1:2018
Evaluation or Test Report(s):	210502351SHA-002: 12 June 2021
National Deviations Checked:	United Arab Emirates, Sultanate of Oman, Kingdom of Bahrain, State of Qatar, Republic of Yemen, State of Kuwait. Type and shape of the socket-outlet: G
Limitations:	None
Issuing Notified Body No:	0012

Signature
Hyden Li

Certification Officer

Issue Date: 16 June 2021



This certificate:

- applies only to the product(s) submitted and as detailed in the Technical Construction File (TCF).
- does not imply that the Notified Body has performed any surveillance or control of the manufacture(s).
- replaces certificate CN-GSOG-20190708R1 dated 28 April 2021. The new certificate has been issued due to revise model name from "28113MW, 28115MW" to "28113MW, 28115MW".
- see Certificate Revision / Renewal History in Annex 1.

This Certificate is for the exclusive use of Intertek's client and is provided pursuant to the agreement between Intertek and its Client. Intertek's responsibility and liability are limited to the terms and conditions of the agreement. Intertek assumes no liability to any party, other than to the Client in accordance with the agreement, for any loss, expense or damage occasioned by the use of this Certificate. Only the Client is authorized to permit copying or distribution of this Certificate. Any use of the Intertek name or one of its marks for the sale or advertisement of the tested material, product or service must first be approved in writing by Intertek. The observations and test/inspection results referenced in this Certificate are relevant only to the sample tested/inspected. This Certificate by itself does not imply that the material, product, or service is or has ever been under an Intertek certification program.

Annex 1 to Gulf Type Examination Certificate: CN-GSOG-20190708R2
Notified Body: 0012

The manufacturer(s):

- shall ensure the manufacturing process assures compliance of production of the examined products covered by this certificate.
- shall inform the Notified Body of any modifications made to the examined product; this may lead to additional approval work resulting in cancellation, amendment and/or reissuance of this Gulf Type Examination Certificate.

List of the Gulf Type Examination technical documentation prepared by the manufacturer which is retained by the Notified Body in the Technical Construction File (TCF):

- Trade mark, model or reference of the equipment
- General description and operation of the equipment
- Leaflet, use instructions, copy of warnings
- Detailed description with conceptual design and manufacturing drawings, including:
- List of components, materials, sub-assemblies and circuits
- Explanations necessary for the understanding of the above
- Address of place(s) of manufacturer & storage
- List of the Gulf standards, if any, applied in full or in part, and descriptions of the solutions adopted to meet the essential requirements of the regulation where the Gulf standards have not been fully applied (risk assessment, proposed solutions)
- Results of design calculations made, examinations carried out, etc.
- Test reports or test certificates from in-house laboratory belonging to the manufacturer, if any
- Documentation of the solutions adopted by the manufacturer to ensure conformity of the production with the product specified in this certificate
- Description of the conformity assessment procedure followed

Certificate Revision History Table:

Certificate No.	Certificate Revision History	Issue Date	Expiry Date
CN-GSOG-20190708	Certificate Initial Issue	18 December 2019	18 December 2022
CN-GSOG-20190708R1	Certificate Revision Issue: add new models, update applicant & factory's name and renew.	28 April 2021	28 April 2024
CN-GSOG-20190708R2	Certificate Revision Issue: revising model name	16 June 2021	28 April 2024

Additional Information:

Model / Type Ref:

617146, 617346, 617446, 730076, 738028, 738029, 617646, 617746, 617846, 617647, 617747, 617847, 617649, 617749, 617849, 281113MW, 281113MB, 281113MG, 281113CH, 281113DB, 281113BA, 281113BB, 281113DS, 281115MW, 281115MB, 281115MG, 281115CH, 281115DB, 281115BA, 281115BB, 281115DS

This Certificate is for the exclusive use of Intertek's client and is provided pursuant to the agreement between Intertek and its Client. Intertek's responsibility and liability are limited to the terms and conditions of the agreement. Intertek assumes no liability to any party, other than to the Client in accordance with the agreement, for any loss, expense or damage occasioned by the use of this Certificate. Only the Client is authorized to permit copying or distribution of this Certificate. Any use of the Intertek name or one of its marks for the sale or advertisement of the tested material, product or service must first be approved in writing by Intertek. The observations and test/inspection results referenced in this Certificate are relevant only to the sample tested/inspected. This Certificate by itself does not imply that the material, product, or service is or has ever been under an Intertek certification program.

Annex 1 to Gulf Type Examination Certificate: CN-GSOG-20190708R2
Notified Body: 0012

Technical Data / Ratings:

13A, 250V~, flush type, rewirable, with two ways Type G outlets (configuration of BS 1363-2), with shutter, with single pole switch, with plastic cover plate or plastic lining combined with metal sheet cover plate, with or without metal frame, with design A or design B construction, with or without indicator lamp, see below for details:

617146: design A construction (style 1), with white enclosure;
617346: design A construction (style 1), with dark grey enclosure;
617446: design A construction (style 1), with brown enclosure;
730076: design B construction, with white round enclosure;
738028: design B construction, with white square enclosure;
738029: design B construction, with white square enclosure, with indicator lamp.
617646: design A construction (style 2), with white enclosure;
617746: design A construction (style 2), with anthracite enclosure;
617846: design A construction (style 2), with ivory enclosure;
617647: design A construction (style 2), with white enclosure, with indicator lamp;
617747: design A construction (style 2), with anthracite enclosure, with indicator lamp;
617847: design A construction (style 2), with ivory enclosure, with indicator lamp;
617649: design A construction (style 2), with white insert and red plastic cover, with indicator lamp;
617749: design A construction (style 2), with anthracite insert and red plastic cover, with indicator lamp;
617849: design A construction (style 2), with ivory insert and red plastic cover, with indicator lamp.
281113MW, design A construction, with matt white enclosure, with metal frame;
281113MB, design A construction, with matt black enclosure, with metal frame;
281113MG, design A construction, with matt grey enclosure, with metal frame;
281113CH, design A construction, with champagne enclosure, with metal frame;
281113DB, design A construction, with dark bronze enclosure, with metal frame;
281113BA, design A construction, with plastic lining combined with brushed aluminium metal sheet cover plate, with metal frame
281113BB, design A construction, with plastic lining combined with brushed black metal sheet cover plate, with metal frame;
281113DS, design A construction, with dark silver enclosure, with metal frame;
281115MW, design A construction, with matt white enclosure, with metal frame, with indicator lamp on switch;
281115MB, design A construction, with white enclosure, matt black enclosure, with metal frame, with indicator lamp on switch;
281115MG, design A construction, with matt grey enclosure, with metal frame, with indicator lamp on switch;
281115CH, design A construction, with champagne enclosure, with metal frame, with indicator lamp on switch;
281115DB, design A construction, with dark bronze enclosure, with metal frame, with indicator lamp on switch;
281115BA, design A construction, with plastic lining combined with brushed aluminium metal sheet cover plate, with metal frame, with indicator lamp on switch;
281115BB, design A construction, with plastic lining combined with brushed black metal sheet cover plate, with metal frame, with indicator lamp on switch;
281115DS, design A construction, with dark silver enclosure, with metal frame, with indicator lamp on switch

style 1: plastic cover with arc shape, and front cover body without embossing pattern

style 2: plastic cover with chamfering shape, and front cover body with some embossing pattern

Product Dimension:

<L: 146mm; W: 86mm; H: 29.5mm>

This Certificate is for the exclusive use of Intertek's client and is provided pursuant to the agreement between Intertek and its Client. Intertek's responsibility and liability are limited to the terms and conditions of the agreement. Intertek assumes no liability to any party, other than to the Client in accordance with the agreement, for any loss, expense or damage occasioned by the use of this Certificate. Only the Client is authorized to permit copying or distribution of this Certificate. Any use of the Intertek name or one of its marks for the sale or advertisement of the tested material, product or service must first be approved in writing by Intertek. The observations and test/inspection results referenced in this Certificate are relevant only to the sample tested/inspected. This Certificate by itself does not imply that the material, product, or service is or has ever been under an Intertek certification program.

Annex 2 to Gulf Type Examination Certificate: CN-GSOG-20190708R2
Notified Body: 0012

Product Photographs:

Representative model: 730076, 738028, 738029

Front View



Rear View

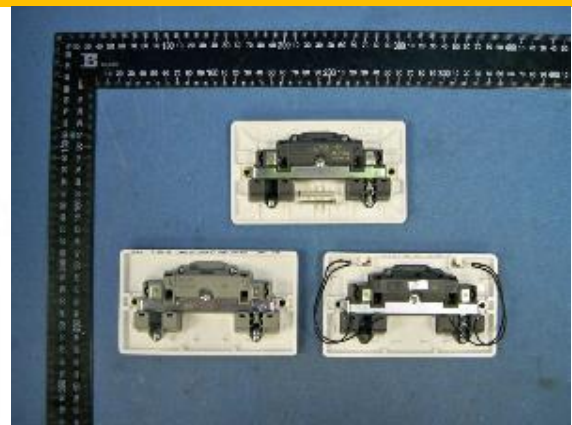

Representative model: 617346, 617146, 617446

Front View



Rear View

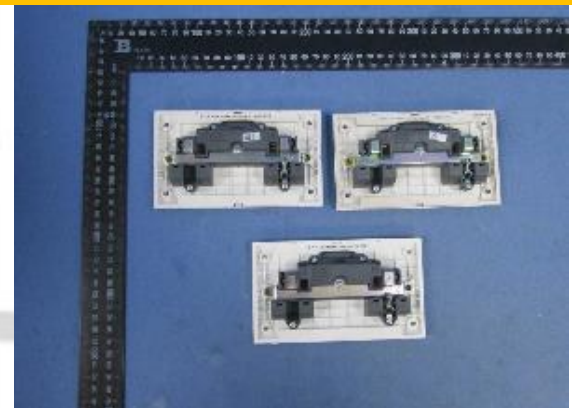

Representative model: 617646, 617746, 617846

Front View



Rear View

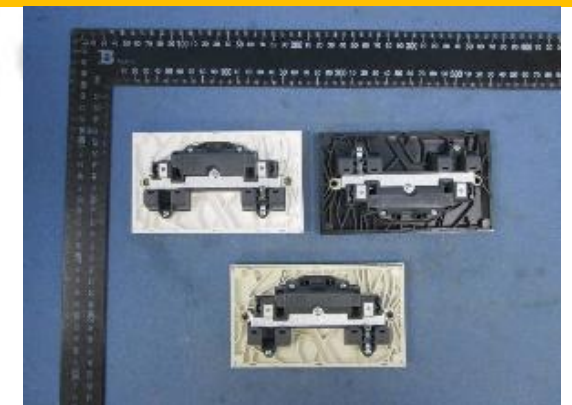

This Certificate is for the exclusive use of Intertek's client and is provided pursuant to the agreement between Intertek and its Client. Intertek's responsibility and liability are limited to the terms and conditions of the agreement. Intertek assumes no liability to any party, other than to the Client in accordance with the agreement, for any loss, expense or damage occasioned by the use of this Certificate. Only the Client is authorized to permit copying or distribution of this Certificate. Any use of the Intertek name or one of its marks for the sale or advertisement of the tested material, product or service must first be approved in writing by Intertek. The observations and test/inspection results referenced in this Certificate are relevant only to the sample tested/inspected. This Certificate by itself does not imply that the material, product, or service is or has ever been under an Intertek certification program.

Annex 2 to Gulf Type Examination Certificate: CN-GSOG-20190708R2
Notified Body: 0012

Representative model: 617647, 617747, 617847

Front View



Rear View



Representative model: 617649, 617749, 617849

Front View



Rear View

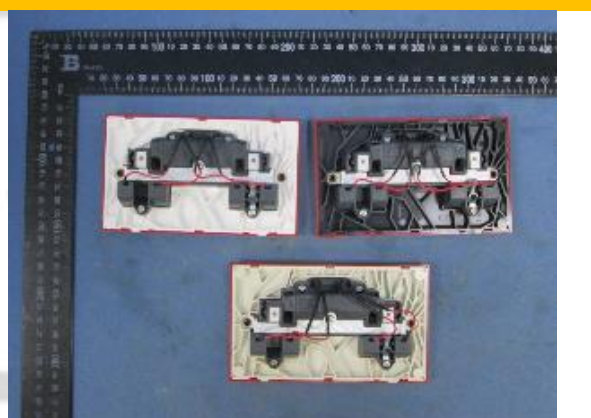

Representative model: 281113MW, 281113MB, 281113MG, 281113CH

Front View



Rear View



This Certificate is for the exclusive use of Intertek's client and is provided pursuant to the agreement between Intertek and its Client. Intertek's responsibility and liability are limited to the terms and conditions of the agreement. Intertek assumes no liability to any party, other than to the Client in accordance with the agreement, for any loss, expense or damage occasioned by the use of this Certificate. Only the Client is authorized to permit copying or distribution of this Certificate. Any use of the Intertek name or one of its marks for the sale or advertisement of the tested material, product or service must first be approved in writing by Intertek. The observations and test/inspection results referenced in this Certificate are relevant only to the sample tested/inspected. This Certificate by itself does not imply that the material, product, or service is or has ever been under an Intertek certification program.

Annex 2 to Gulf Type Examination Certificate: CN-GSOG-20190708R2
Notified Body: 0012

Representative model: 281113BA, 281113BB, 281113DS, 281113DB

Front View



Rear View



Representative model: 281115MW, 281115MB, 281115MG, 281115CH

Front View



Rear View



Representative model: 281115BA, 281115BB, 281115DS, 281115DB

Front View



Rear View



This Certificate is for the exclusive use of Intertek's client and is provided pursuant to the agreement between Intertek and its Client. Intertek's responsibility and liability are limited to the terms and conditions of the agreement. Intertek assumes no liability to any party, other than to the Client in accordance with the agreement, for any loss, expense or damage occasioned by the use of this Certificate. Only the Client is authorized to permit copying or distribution of this Certificate. Any use of the Intertek name or one of its marks for the sale or advertisement of the tested material, product or service must first be approved in writing by Intertek. The observations and test/inspection results referenced in this Certificate are relevant only to the sample tested/inspected. This Certificate by itself does not imply that the material, product, or service is or has ever been under an Intertek certification program.

Annex 2 to Gulf Type Examination Certificate: CN-GSOG-20190708R2
Notified Body: 0012

Product Rating Label (incl. GCTS Configuration and Trade Mark)

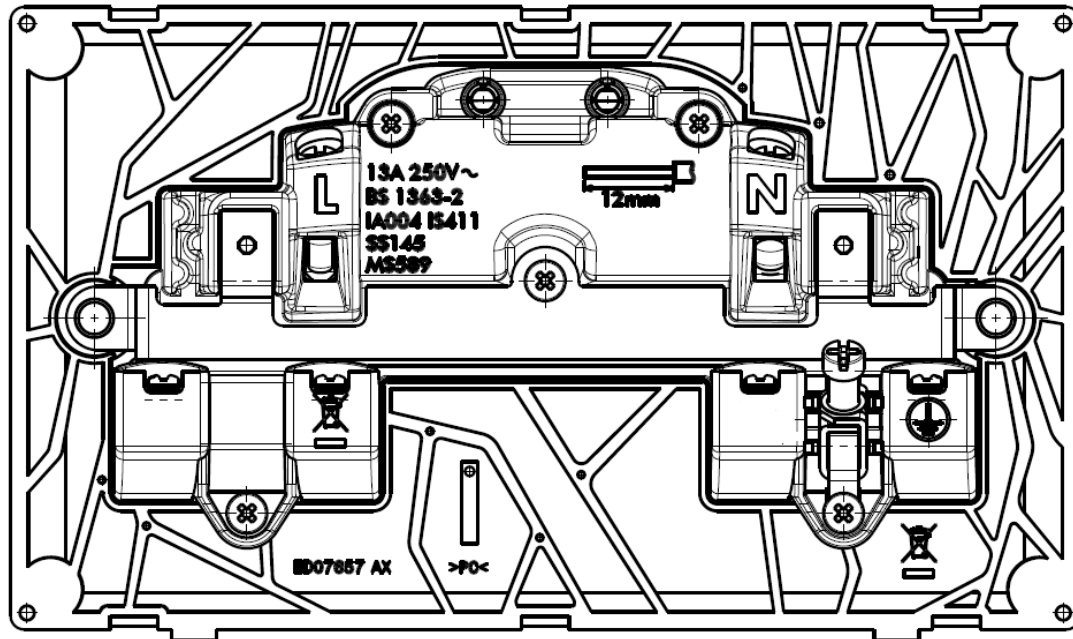
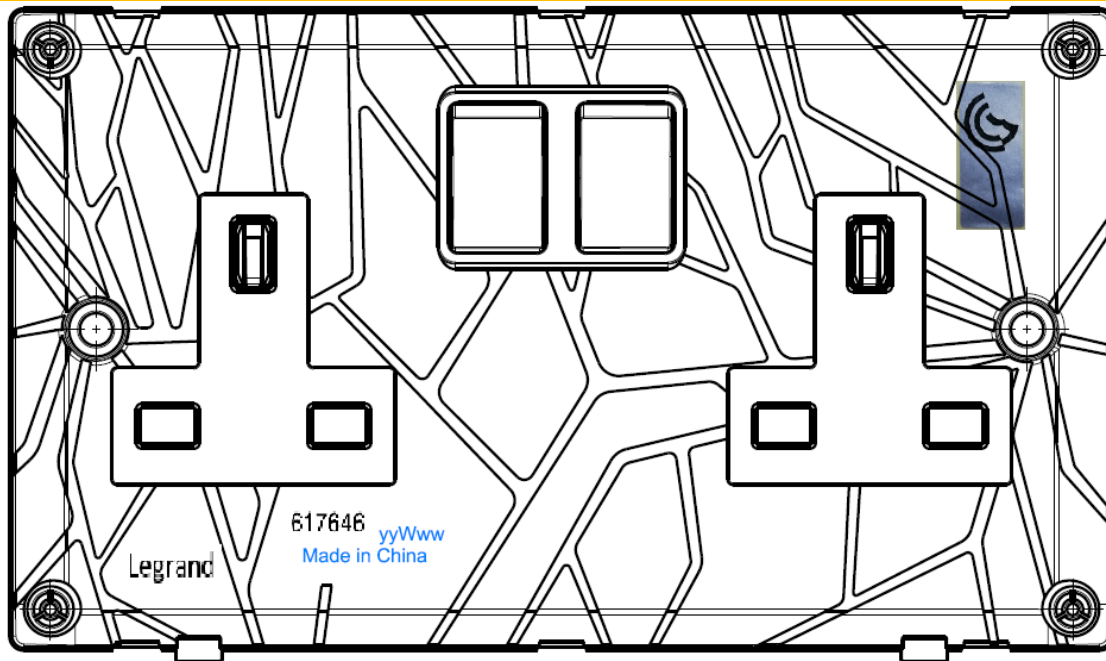

This Certificate is for the exclusive use of Intertek's client and is provided pursuant to the agreement between Intertek and its Client. Intertek's responsibility and liability are limited to the terms and conditions of the agreement. Intertek assumes no liability to any party, other than to the Client in accordance with the agreement, for any loss, expense or damage occasioned by the use of this Certificate. Only the Client is authorized to permit copying or distribution of this Certificate. Any use of the Intertek name or one of its marks for the sale or advertisement of the tested material, product or service must first be approved in writing by Intertek. The observations and test/inspection results referenced in this Certificate are relevant only to the sample tested/inspected. This Certificate by itself does not imply that the material, product, or service is or has ever been under an Intertek certification program.

Annex 2 to Gulf Type Examination Certificate: CN-GSOG-20190708R2
Notified Body: 0012

Product Rating Label (incl. GCTS Configuration and Trade Mark)



صنع في الصين
Made in China



3414971705999 48 19W39

Design and Quality by LEGRAND (France)

LEGRAND - Pro and Consumer Service BP 30076 - 87002 LIMOGES CEDEX FRANCE - www.legrand.com

5

Belanko S™

White

أبيض

6 176 46

• 2G BS 13A SP Swtd Socket

• مقبس مجوز معايير بريطانية 13 أمبير
أحادي القطب - مع مفتاح - لون أبيض
13A 250V~



This Certificate is for the exclusive use of Intertek's client and is provided pursuant to the agreement between Intertek and its Client. Intertek's responsibility and liability are limited to the terms and conditions of the agreement. Intertek assumes no liability to any party, other than to the Client in accordance with the agreement, for any loss, expense or damage occasioned by the use of this Certificate. Only the Client is authorized to permit copying or distribution of this Certificate. Any use of the Intertek name or one of its marks for the sale or advertisement of the tested material, product or service must first be approved in writing by Intertek. The observations and test/inspection results referenced in this Certificate are relevant only to the sample tested/inspected. This Certificate by itself does not imply that the material, product, or service is or has ever been under an Intertek certification program.

Annex 2 to Gulf Type Examination Certificate: CN-GSOG-20190708R2
Notified Body: 0012

Product Rating Label (incl. GCTS Configuration and Trade Mark)

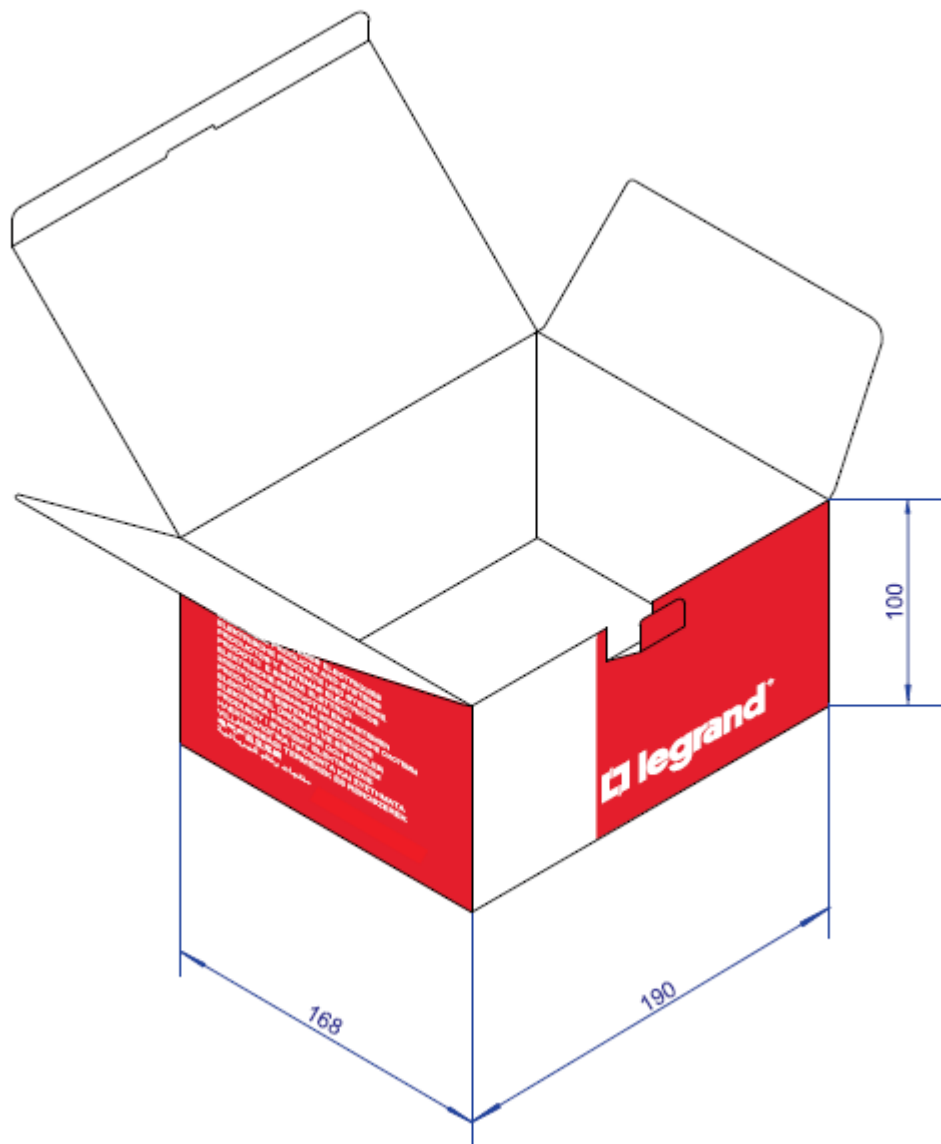

This Certificate is for the exclusive use of Intertek's client and is provided pursuant to the agreement between Intertek and its Client. Intertek's responsibility and liability are limited to the terms and conditions of the agreement. Intertek assumes no liability to any party, other than to the Client in accordance with the agreement, for any loss, expense or damage occasioned by the use of this Certificate. Only the Client is authorized to permit copying or distribution of this Certificate. Any use of the Intertek name or one of its marks for the sale or advertisement of the tested material, product or service must first be approved in writing by Intertek. The observations and test/inspection results referenced in this Certificate are relevant only to the sample tested/inspected. This Certificate by itself does not imply that the material, product, or service is or has ever been under an Intertek certification program.

Annex 2 to Gulf Type Examination Certificate: CN-GSOG-20190708R2
Notified Body: 0012

Product Rating Label (incl. GCTS Configuration and Trade Mark)

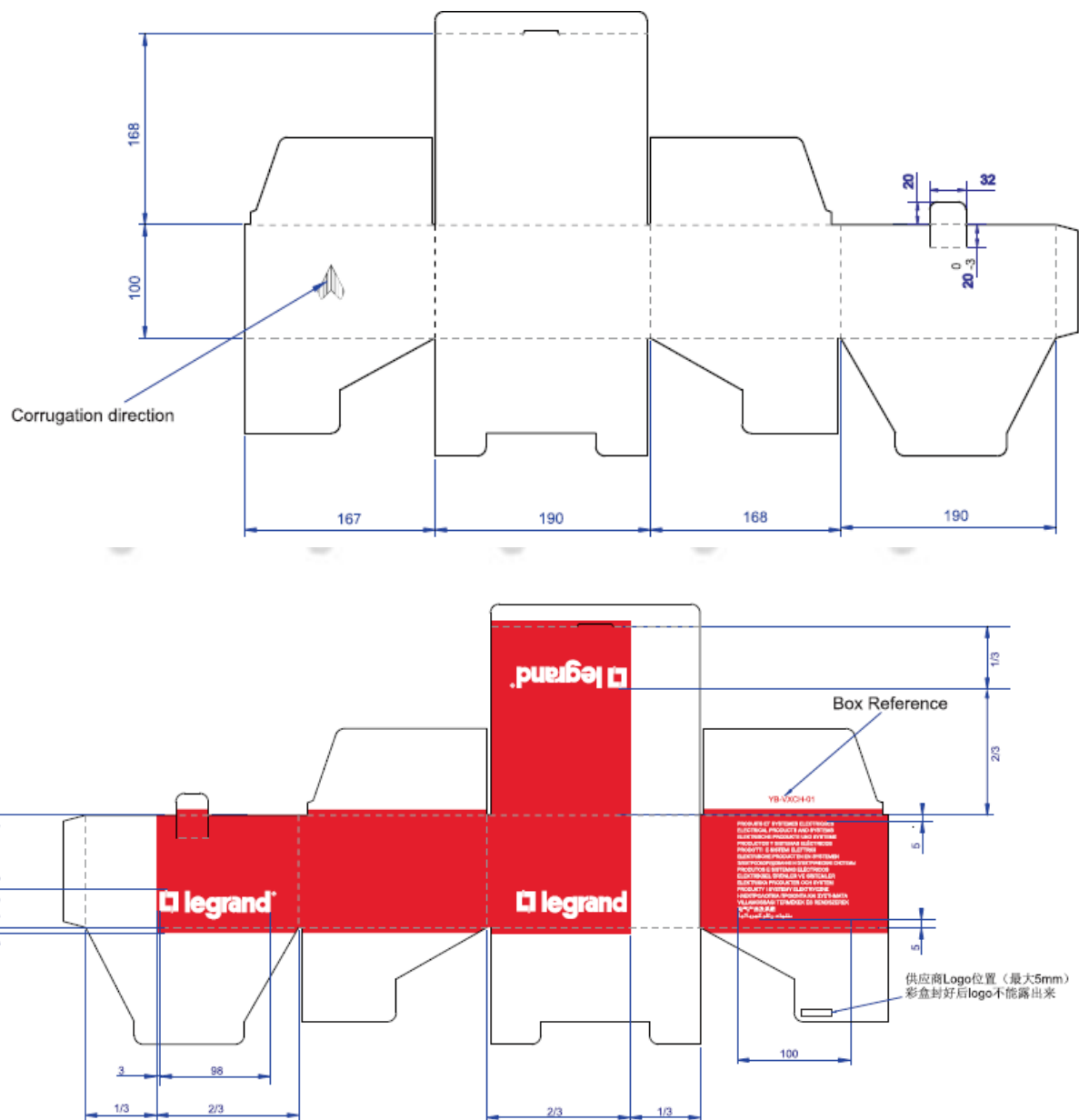

This Certificate is for the exclusive use of Intertek's client and is provided pursuant to the agreement between Intertek and its Client. Intertek's responsibility and liability are limited to the terms and conditions of the agreement. Intertek assumes no liability to any party, other than to the Client in accordance with the agreement, for any loss, expense or damage occasioned by the use of this Certificate. Only the Client is authorized to permit copying or distribution of this Certificate. Any use of the Intertek name or one of its marks for the sale or advertisement of the tested material, product or service must first be approved in writing by Intertek. The observations and test/inspection results referenced in this Certificate are relevant only to the sample tested/inspected. This Certificate by itself does not imply that the material, product, or service is or has ever been under an Intertek certification program.